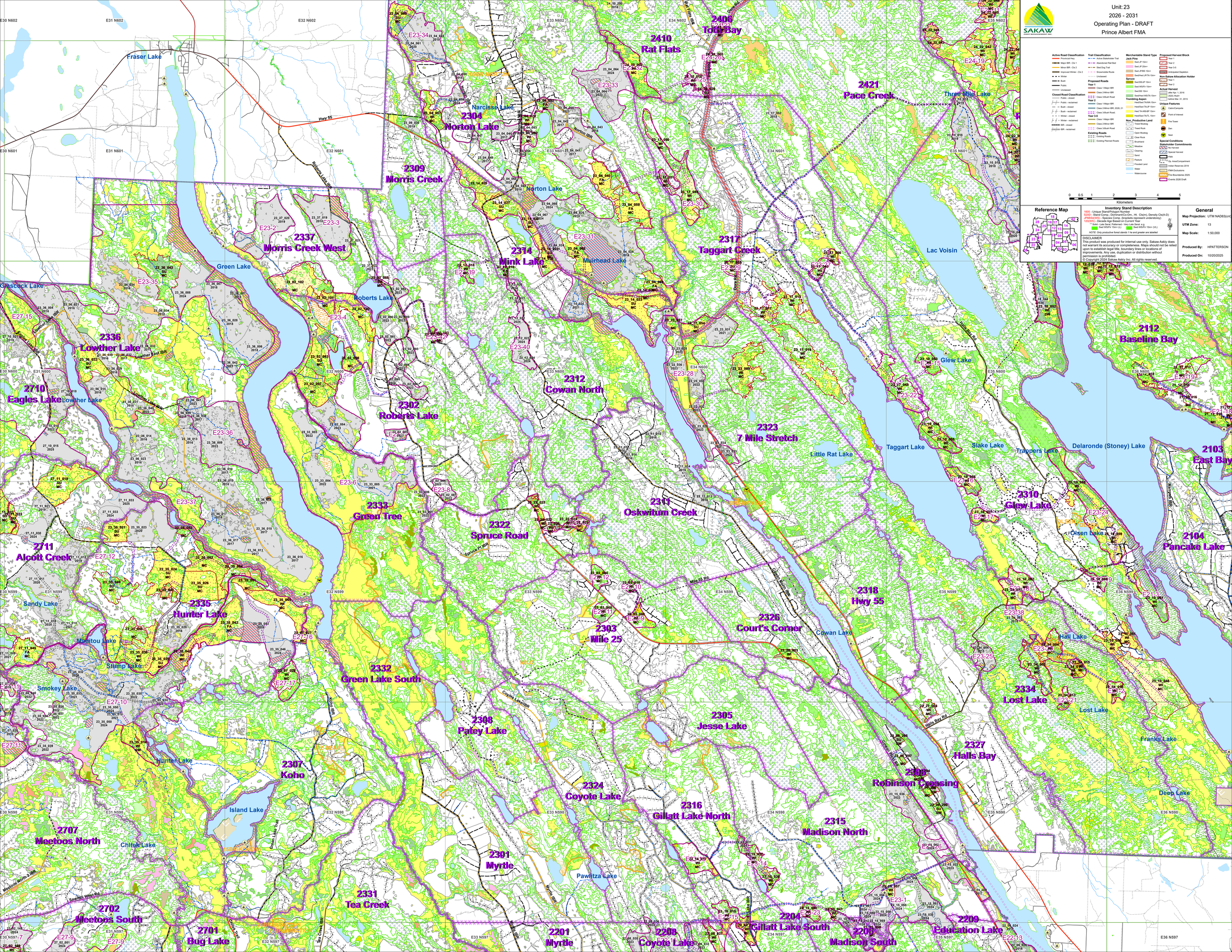

Unit: 23
2026 - 2031
Operating Plan - DRAFT
Prince Albert FMA
SAKAW
Active Road Classification
Trail Classification
Merchantable Stand Type
Proposed Harvest Block
Closed Road Classification
Proposed Roads
Non-Sakaw Allocation Holder
Actual Harvest
Unique Features
Special Conditions
Stakeholder Commitments
Reference Map
Inventory Stand Description
General
Map Projection: UTM NAD83(cnt)
UTM Zone: 13
Map Scale: 1:50,000
Produced By: HPATTERSON
Produced On: 10/20/2025
DISCLAIMER
This product was produced for internal use only. Sakaw Askiy does not warrant its accuracy or completeness. Maps should not be relied upon to establish legal title, boundary lines or locations of improvements. Any use, duplication or distribution without permission is prohibited.
© Copyright 2024 Sakaw Askiy Inc. All rights reserved.
2406 Toth Bay
2410 Rat Flats
2421 Pace Creek
2304 Norton Lake
2309 Morris Creek
2337 Morris Creek West
2314 Mink Lake
2317 Taggart Creek
2336 Lowther Lake
2710 Eagles Lake
2302 Roberts Lake
2312 Cowan North
2323 7 Mile Stretch
2112 Baseline Bay
2103 East Bay
2310 Glew Lake
2104 Pancake Lake
2311 Oskwitum Creek
2333 Green Tree
2322 Spruce Road
2711 Alcott Creek
2335 Hunter Lake
2318 Hwy 55
2303 Mile 25
2326 Court's Corner
2332 Green Lake South
2334 Lost Lake
2308 Patey Lake
2305 Jesse Lake
2327 Halls Bay
2307 Koho
2324 Coyote Lake
2308 Robinson Crossing
2316 Gillatt Lake North
2315 Madison North
2707 Meetoos North
2301 Myrtle
2331 Tea Creek
2702 Meetoos South
2701 Bug Lake
2201 Myrtle
2208 Coyote Lake
2204 Gillatt Lake South
2206 Madison South
2209 Education Lake
Fraser Lake
Narcisse Lake
Norton Lake
Green Lake
Roberts Lake
Muirhead Lake
Lac Voisin
Glew Lake
Little Rat Lake
Taggart Lake
Slake Lake
Trappers Lake
Delaronde (Stoney) Lake
Olsen Lake
Cowan Lake
Hall Lake
Lost Lake
Franks Lake
Deep Lake
Island Lake
Chitek Lake
Pawlitza Lake
Sandy Lake
Manitou Lake
Stump Lake
Smokey Lake
Hunter Lake
Glascock Lake
Three Mile Lake
Hwy 55
Roberts Lake IBR
Norton IBR
Mile 25 Rd
Halls Bay Rd
Coyote Lake IBR
Koho IBR
Myrtle IBR
Sawmill West Rd
Green Lake Trail
Tea Creek IBR
Meetoos North 2 IBR
Lowther Lake IBR
Lowther East IBR
Eagles Lake IBR
Spruce Pt IBR
Cowan North IBR
Halls Bay Rd